

*Harga program Rp.50.000.* Peminat silakan transfer ke 066-0525-947 (BCA) atau 156-000-250-214 (Mandiri) atau 0139-0106-3038-504 (BRI) an. Uus Rasmawan  
Email : [uusrusmawan@yahoo.com](mailto:uusrusmawan@yahoo.com)

# PROGRAM REKAM MEDIS (FULL SOURCE CODE)

## Normalisasi File

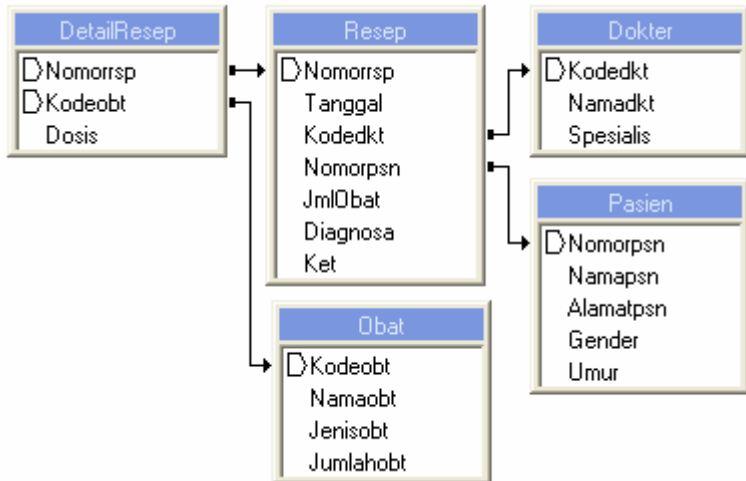

## Form login

*Harga program Rp.50.000.* Peminat silakan transfer ke 066-0525-947 (BCA) atau 156-000-250-214 (Mandiri) atau 0139-0106-3038-504 (BRI) an. Uus Rusmawan  
Email : [uusrusmawan@yahoo.com](mailto:uusrusmawan@yahoo.com)

## Form Pasien

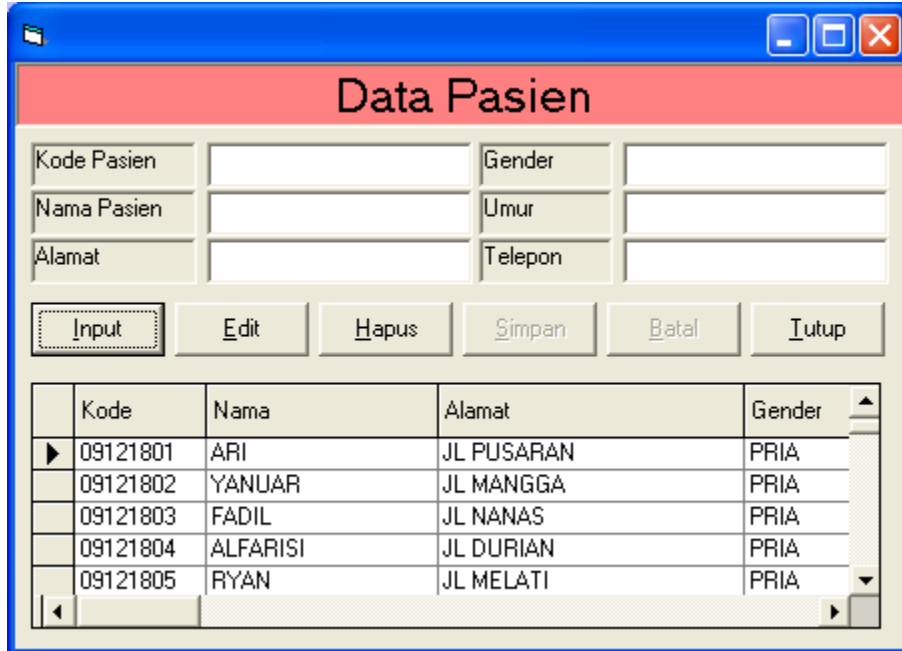

	Kode	Nama	Alamat	Gender
▶	09121801	ARI	JL PUSARAN	PRIA
	09121802	YANUAR	JL MANGGA	PRIA
	09121803	FADIL	JL NANAS	PRIA
	09121804	ALFARISI	JL DURIAN	PRIA
	09121805	RYAN	JL MELATI	PRIA

## Form Dokter

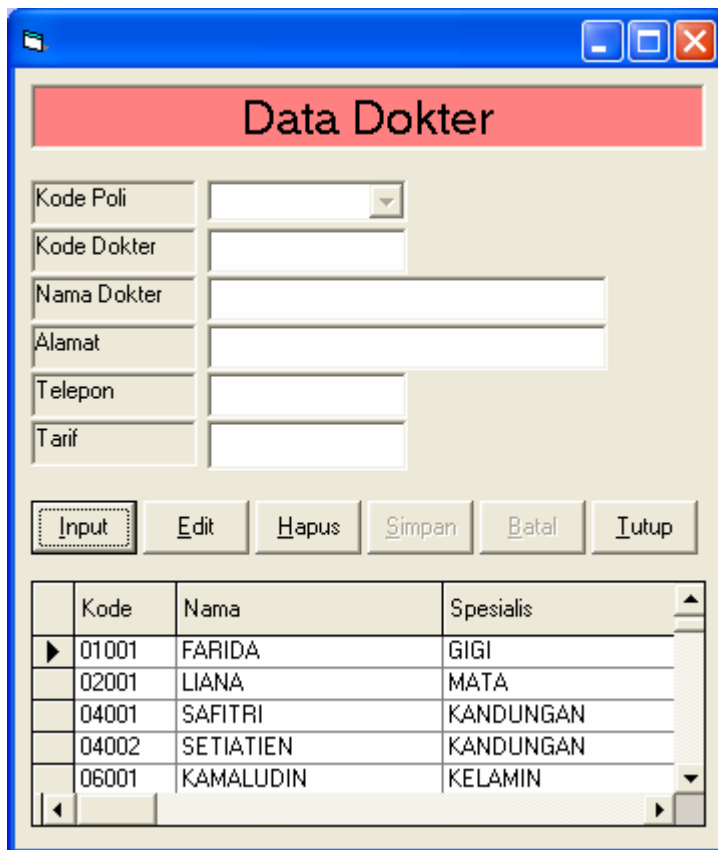

	Kode	Nama	Spesialis
▶	01001	FARIDA	GIGI
	02001	LIANA	MATA
	04001	SAFITRI	KANDUNGAN
	04002	SETIATIEN	KANDUNGAN
	06001	KAMALUDIN	KELAMIN

*Harga program Rp.50.000.* Peminat silakan transfer ke 066-0525-947 (BCA) atau 156-000-250-214 (Mandiri) atau 0139-0106-3038-504 (BRI) an. Uus Rusmawan  
Email : [uusrusmawan@yahoo.com](mailto:uusrusmawan@yahoo.com)

## Form Obat

	Kode	Nama	Jenis	Katagori	Harga	Jumlah
▶	THT03	LAKONI	TABLET	THT	2000	100
	THT04	BUSITA	CAIR	THT	10000	97
	GIG01	PANADOL	CAIR	GIGI	1000	100
	GIG02	ASPIRIN	PUYER	GIGI	2000	98
	MAT01	VISIN	TETES	MATA	20000	100

## Form Poli

	Kode	Nama Poli
▶	01	GIGI
	02	MATA
	03	THT
	04	KANDUNGAN
	05	KULIT
	06	KELAMIN

*Harga program Rp.50.000.* Peminat silakan transfer ke 066-0525-947 (BCA) atau 156-000-250-214 (Mandiri) atau 0139-0106-3038-504 (BRI) an. Uus Rasmawan  
Email : [uusrusmawan@yahoo.com](mailto:uusrusmawan@yahoo.com)

## Form User

Kode	Nama	Status
ADS01	UUS	ADMINISTRATOR
ADM01	ALIKA	ADM
APT01	RYAN	APOTEKER
ADM02	DENIRA	ADM
APT02	HAFIZ	APOTEKER
APT03	WATI	APOTEKER

## Form Pendaftaran

NomorDft	TanggalDft	KodeDkt	KodePsn	KodeP	KodePmk	Biaya	Ket
0912200001	12/19/2009	01001	09121801	01	ADS01	20000	1
0912200002	12/19/2009	02001	09121803	02	ADS01	25000	1
0912180001	12/18/2009	03001	09121804	03	ADS01	30000	1
0912240001	12/24/2009	02002	09121804	02	ADS01	10000	0

**Harga program Rp.50.000.** Peminat silakan transfer ke 066-0525-947 (BCA) atau 156-000-250-214 (Mandiri) atau 0139-0106-3038-504 (BRI) an. Uus Rasmawan  
Email : [uusrusmawan@yahoo.com](mailto:uusrusmawan@yahoo.com)

---

```
Private Sub Form_Activate()  
ado.ConnectionString = "Provider=Microsoft.Jet.OLEDB.4.0;Data Source= " & App.Path &  
"\DBRAWATJALAN.mdb"  
ado.RecordSource = "Pendaftaran"  
ado.Refresh  
Set dg.DataSource = ado  
dg.Refresh  
Call Auto  
TanggalDft = Format(Date, "dd-mm-yyyy")  
Call Koneksi  
RSPoli.Open "poli", Conn  
Combo1.Clear  
Do Until RSPoli.EOF  
    Combo1.AddItem RSPoli!Kodepl & Space(5) & RSPoli!Namapl  
    RSPoli.MoveNext  
Loop  
  
RSPasien.Open "pasien", Conn  
Combo2.Clear  
Do Until RSPasien.EOF  
    Combo2.AddItem RSPasien!KodePsn & Space(5) & RSPasien!NamaPsn  
    RSPasien.MoveNext  
Loop  
CmdPasienBaru.Enabled = False  
End Sub  
  
Private Sub Form_Load()  
Call KondisiAwal  
End Sub  
  
Private Sub CmdPasienBaru_Click()  
Call PsnBaru  
Call KosongPsn  
Call BukaPsn  
Combo2.Enabled = False  
Nama.SetFocus  
End Sub  
  
Private Sub CmdBatal_Click()  
Call KondisiAwal  
List1.Clear  
End Sub  
  
Private Sub CmdInput_Click()  
Call Terang  
CmdPasienBaru.Enabled = True  
Combo1.SetFocus  
End Sub  
  
Private Sub CmdTutup_Click()  
Unload Me  
End Sub  
  
Private Sub Combo1_Click()  
Call Koneksi  
RSDokter.Open "select * from dokter where kodepl='" & Left(Combo1, 2) & "'", Conn  
If Not RSDokter.EOF Then  
    List1.Clear  
    Do While Not RSDokter.EOF  
        List1.AddItem RSDokter!Kodedkt & Space(5) & RSDokter!Namadkt  
        RSDokter.MoveNext  
    Loop  
Else  
    MsgBox "kode poli belum terdaftar"  
    Combo1.SetFocus  
    List1.Clear  
End If  
End Sub  
  
Private Sub Combo2_Click()  
Call Koneksi  
RSPasien.Open "select * from pasien where kodepsn='" & Left(Combo2, 8) & "'", Conn  
If Not RSPasien.EOF Then
```

*Harga program Rp.50.000.* Peminat silakan transfer ke 066-0525-947 (BCA) atau 156-000-250-214 (Mandiri) atau 0139-0106-3038-504 (BRI) an. Uus Rasmawan  
Email : [uusrusmawan@yahoo.com](mailto:uusrusmawan@yahoo.com)

---

```
Nama.Enabled = False
Alamat.Enabled = False
Gender.Enabled = False
Umur.Enabled = False
Telepon.Enabled = False
Nama = RSPasien!NamaPsn
Alamat = RSPasien!alamatpsn
Gender = RSPasien!genderpsn
Umur = RSPasien!umurpsn
Telepon = RSPasien!teleponpsn
Else
  MsgBox "ini pasien baru"
  Nama.SetFocus
End If
End Sub

Private Sub combo2_keypress(Keyascii As Integer)
If Keyascii = 13 Then
  If Combo2 = "" Then
    MsgBox "kode pasien harus diisi"
    Combo2.SetFocus
    Exit Sub
  Else
    Call Koneksi
    RSPasien.Open "select * from pasien where kodepsn='" & Left(Combo2, 8) & "'", Conn
    If Not RSPasien.EOF Then
      Nama = RSPasien!NamaPsn
      Alamat = RSPasien!alamatpsn
      Gender = RSPasien!genderpsn
      Umur = RSPasien!alamatpsn
      Telepon = RSPasien!teleponpsn
    Else
      Call KosongPsn
      MsgBox "kode pasien tidak terdaftar"
      Combo2.SetFocus
    End If
  End If
End If
If Not (Keyascii >= Asc("0") And Keyascii <= Asc("9") Or Keyascii = vbKeyBack) Then Keyascii = 0
End Sub

Sub KosongPsn()
Nama = ""
Alamat = ""
Gender = ""
Umur = ""
Telepon = ""
End Sub
```

*Harga program Rp.50.000.* Peminat silakan transfer ke 066-0525-947 (BCA) atau 156-000-250-214 (Mandiri) atau 0139-0106-3038-504 (BRI) an. Uus Rusmawan  
Email : [uusrusmawan@yahoo.com](mailto:uusrusmawan@yahoo.com)

## Transaksi Rekam Medis

Tanggal	21-04-2010	Kode Dokter	02002	PERTIWI
No Resep	0912240001	Kode Pasien	09121804	ALFARISI
		Kode Poli	02	MATA

	Nomor	Kode	Nama	Harga	Dosis	SubTotal
	1	MAT01	VISIN	20000	1	20000
	2	MAT02	BRITO	15000	2	30000
	3	MAT03	ANTAMI	2000	3	6000
▶	4					

Simpan	Batal	Iutup	6	Total	56,000
				Dibayar	100,000
				Kembali	44,000

*Harga program Rp.50.000.* Peminat silakan transfer ke 066-0525-947 (BCA) atau 156-000-250-214 (Mandiri) atau 0139-0106-3038-504 (BRI) an. Uus Rusmawan  
Email : [uusrusmawan@yahoo.com](mailto:uusrusmawan@yahoo.com)

Enter= Cetak \*\*\*\* ESC = Tutup

Nomorrsp : 0912240001  
Tanggal : 21-Apr-10  
Dokter : PERTIWI  
Pasien : ALFARISI  
Poli : MATA

-----

1	VISIN		
	1 X20,000		20,000
2	BRITO		
	2 X15,000		30,000
3	ANTAMI		
	3 X2,000		6,000

-----

Total	:		56,000
Dibayar	:		100,000

-----

Kembali	:		44,000
---------	---	--	--------

-----

Semoga Lekas Sembuh

```
Private Sub Form_Activate()  
Call Koneksi  
ado.ConnectionString = "Provider=Microsoft.Jet.OLEDB.4.0;Data Source= " & App.Path &  
"\DBRAWATJALAN.mdb"  
ado.RecordSource = "Temporer"  
Set dg.DataSource = ado  
dg.Refresh  
RSPendaftaran.Open "SELECT * FROM PENDAFTARAN where ket='0'", Conn  
Combo1.Clear  
Do Until RSPendaftaran.EOF  
    Combo1.AddItem RSPendaftaran!NomorDft  
    RSPendaftaran.MoveNext  
Loop  
  
Call Tabel_Kosong  
ado.Recordset.MoveFirst  
Tanggal = Format(Date, "DD-MM-YYYY")  
End Sub
```

```
Private Sub Combo1_Click()  
Call Koneksi  
RSPendaftaran.Open "Select * from Pendaftaran where nomordft='" & Combo1 & "'", Conn  
RSPendaftaran.Requery  
If Not RSPendaftaran.EOF Then  
    RSDokter.Open "select * from dokter where kodedkt='" & RSPendaftaran!Kodedkt & "'", Conn  
    If Not RSDokter.EOF Then  
        Kodedkt = RSDokter!Kodedkt  
        Namadkt = RSDokter!Namadkt  
    End If  
  
    RSPasien.Open "select * from pasien where kodepsn='" & RSPendaftaran!KodePsn & "'", Conn  
    If Not RSPasien.EOF Then  
        KodePsn = RSPasien!KodePsn  
        NamaPsn = RSPasien!NamaPsn  
    End If  
  
    RSPoli.Open "select * from poli where kodepl='" & RSPendaftaran!Kodepl & "'", Conn
```

**Harga program Rp.50.000.** Peminat silakan transfer ke 066-0525-947 (BCA) atau 156-000-250-214 (Mandiri) atau 0139-0106-3038-504 (BRI) an. Uus Rasmawan  
Email : [uusrusmawan@yahoo.com](mailto:uusrusmawan@yahoo.com)

```
If Not RSPoli.EOF Then
    Kodepl = RSPoli!Kodepl
    Namapl = RSPoli!Namapl
End If

RSObat.Open "SELECT * FROM OBAT WHERE KATAGORI= '" & Namapl & "'", Conn
List1.Clear
Do While Not RSObat.EOF
    List1.AddItem RSObat!NamaOBT & Space(5) & RSObat!JUMLAHOBT & Space(50) & RSObat!KODEOBT
    RSObat.MoveNext
Loop

Else
    MsgBox "nomor tidak terdaftar"
    Combol.SetFocus
End If

End Sub

Private Sub combol_KeyPress(Keyascii As Integer)
If Keyascii = 13 Then
    If Combol = "" Then
        MsgBox "nomor resep harus diisi"
        Combol.SetFocus
        Exit Sub
    Else
        Combol_Click
    End If
End If
If Not (Keyascii >= Asc("0") And Keyascii <= Asc("9") Or Keyascii = vbKeyBack) Then Keyascii = 0
End Sub

Private Sub List1_keyPress(Keyascii As Integer)
    If Keyascii = 13 Then
        If dg.SelText <> Right(List1, 5) Then
            dg.SelText = Right(List1, 5)
            ado.Recordset.Update
            Call Koneksi
            RSObat.Open "Select * from Obat where KodeOBT='" & Right(List1, 5) & "'", Conn
            RSObat.Requery
            If Not RSObat.EOF Then
                ado.Recordset!Kode = RSObat!KODEOBT
                ado.Recordset!Nama = RSObat!NamaOBT
                ado.Recordset!Harga = RSObat!hargaobt
                ado.Recordset.Update
                dg.SetFocus
                dg.Col = 4
            End If
        End If
    End If
End Sub

Private Sub Dibayar_KeyPress(Keyascii As Integer)
    If Keyascii = 13 Then
        If Dibayar = "" Or Val(Dibayar) < (Total) Then
            MsgBox "Jumlah Pembayaran Kurang"
            Dibayar.SetFocus
        Else
            Dibayar = Format(Dibayar, "###,###,###")
            If Dibayar = Total Then
                Kembali = Dibayar - Total
            Else
                Kembali = Format(Dibayar - Total, "###,###,###")
            End If
            CmdSimpan.Enabled = True
            CmdSimpan.SetFocus
        End If
    End If
    If Not (Keyascii >= Asc("0") And Keyascii <= Asc("9") Or Keyascii = vbKeyBack) Then Keyascii = 0
End Sub

Function Tambah_Baris()
    For I = ado.Recordset.RecordCount To ado.Recordset.RecordCount
        ado.Recordset.AddNew
        ado.Recordset!Nomor = I + 1
        ado.Recordset.Update
    Next I
End Function
```

**Harga program Rp.50.000.** Peminat silakan transfer ke 066-0525-947 (BCA) atau 156-000-250-214 (Mandiri) atau 0139-0106-3038-504 (BRI) an. Uus Rasmawan  
Email : [uusrusmawan@yahoo.com](mailto:uusrusmawan@yahoo.com)

```
Private Sub DG_Keypress(Keyascii As Integer)
Keyascii = Asc(UCCase(Chr(Keyascii)))
If dg.Col = 4 Then
    If Not (Keyascii >= Asc("0") And Keyascii <= Asc("9") Or Keyascii = vbKeyBack Or Keyascii =
vbKeyReturn) Then Keyascii = 0
End If
End Sub

Sub CetakCR()
CR.ReportFileName = App.Path & "\buktiresep.rpt"
CR.WindowState = crptMaximized
CR.RetrieveDataFiles
CR.Action = 1
End Sub

Private Sub CmdBatal_Click()
    Bersihkan
    Form_Activate
End Sub

Private Sub CmdTutup_Click()
    Unload Me
End Sub

Function Jumlah()
    Set TtlHarga = New ADODB.Recordset
    TtlHarga.Open "select sum(dosis) as JumTotal from Temporer", Conn
    Jumlah = TtlHarga!JumTotal
End Function

Function Jumlah2()
    Set TtlHarga = New ADODB.Recordset
    TtlHarga.Open "select sum(subtotal) as JumTotal from Temporer", Conn
    Jumlah2 = TtlHarga!JumTotal
End Function

Function Cetak()
Call Koneksi
RSResep.Open "select * from Resep Where Nomorrsp In(Select Max(Nomorrsp)From Resep)Order By Nomorrsp
Desc", Conn
Layar.Show
Dim MGrS As String
Layar.Font = "Courier New"
Layar.Print
Layar.Print
RSPasien.Open "select * From pasien where KODEPSN= '" & RSResep!KodePsn & "'", Conn
RSDokter.Open "select * From Dokter where Kodedkt= '" & RSResep!Kodedkt & "'", Conn
RSPoli.Open "select * From poli where kodepl= '" & RSResep!Kodepl & "'", Conn

Layar.Print Tab(5); "Nomorrsp    :    "; RSResep!nomorrsp
Layar.Print Tab(5); "Tanggal      :    "; Format(RSResep!TanggalRsp, "DD-MMM-YY")
Layar.Print Tab(5); "Dokter       :    "; RSDokter!Namadkt
Layar.Print Tab(5); "Pasien      :    "; RSPasien!NamaPsn
Layar.Print Tab(5); "Poli        :    "; RSPoli!NamaPl
MGrS = String$(33, "-")
Layar.Print Tab(5); MGrS
RSDetail.Open "select * from Detail Where Nomorrsp='" & RSResep!nomorrsp & "'", Conn
RSDetail.MoveFirst
No = 0
Do While Not RSDetail.EOF
    No = No + 1
    Set RSObat = New ADODB.Recordset
    RSObat.Open "select * From Obat where KodeObt= '" & RSDetail!KODEOBT & "'", Conn
    RSObat.Requery
    Layar.Print Tab(5); No; Space(2); RSObat!NamaOBT
    Layar.Print Tab(10); RKanan(RSDetail!dosis, "###"); Space(1); "X";
    Layar.Print Tab(15); Format(RSObat!hargaobt, "###,###,###");
    Layar.Print Tab(25); RKanan(RSDetail!dosis * RSObat!hargaobt, "###,###,###")
    RSDetail.MoveNext
Loop
'=====
Layar.Print Tab(5); MGrS
Layar.Print Tab(5); "Total          :";
Layar.Print Tab(25); RKanan(RSResep!TotalHRG, "###,###,###");
Layar.Print Tab(5); "Dibayar       :";
```

**Harga program Rp.50.000.** Peminat silakan transfer ke 066-0525-947 (BCA) atau 156-000-250-214 (Mandiri) atau 0139-0106-3038-504 (BRI) an. Uus Rasmawan  
Email : [uusrusmawan@yahoo.com](mailto:uusrusmawan@yahoo.com)

```
Layar.Print Tab(25); RKanan(RSResep!Dibayar, "###,###,###");  
Layar.Print Tab(5); MGrS  
Layar.Print Tab(5); "Kembali      :";  
If RSResep!Dibayar = RSResep!TotalHRG Then  
    Layar.Print Tab(34); RSResep!Dibayar - RSResep!TotalHRG  
Else  
    Layar.Print Tab(25); RKanan(RSResep!Dibayar - RSResep!TotalHRG, "###,###,###");  
End If  
Layar.Print Tab(5); MGrS  
Layar.Print Tab(5); "Semoga Lekas Sembuh"  
Layar.Print  
Layar.Print  
Layar.Print  
Conn.Close  
  
End Function  
  
Private Function RKanan(NData, CFormat) As String  
    RKanan = Format(NData, CFormat)  
    RKanan = Space(Len(CFormat) - Len(RKanan)) + RKanan  
End Function
```

	Nama Pasien	Tanggal Daftar	Nama Dokter	Nama Poli
▶	ALFARISI	12/18/2009	RIAWATI	THT
	ALFARISI	12/24/2009	PERTIWI	MATA
	ARI	12/19/2009	FARIDA	GIGI

To the right of the table is a list box containing the names: ALFARISI, ARI, and FADIL. The name "ARI" is currently selected.

- Laporan Data Master
- Laporan Dokter (Spesialis)
- Laporan Obat Per Jenis
- Laporan Obat Per Poli
- Laporan Pasien Per Gender
- Laporan Pemakai Per Status

There is also a section for "Laporan Resep Per:" with a dropdown menu.

*Harga program Rp.50.000.* Peminat silakan transfer ke 066-0525-947 (BCA) atau 156-000-250-214 (Mandiri) atau 0139-0106-3038-504 (BRI) an. Uus Rasmawan  
Email : [uusrusmawan@yahoo.com](mailto:uusrusmawan@yahoo.com)

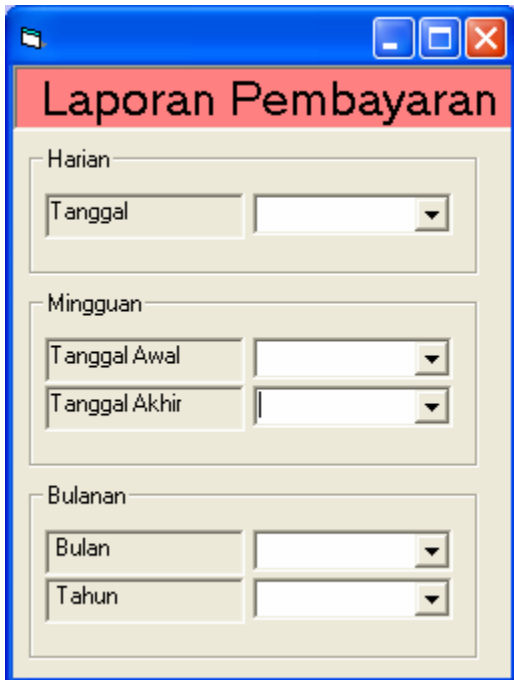

- Harian:** A "Tanggal" field with a dropdown arrow.
- Mingguan:** "Tanggal Awal" and "Tanggal Akhir" fields, each with a dropdown arrow.
- Bulanan:** "Bulan" and "Tahun" fields, each with a dropdown arrow.

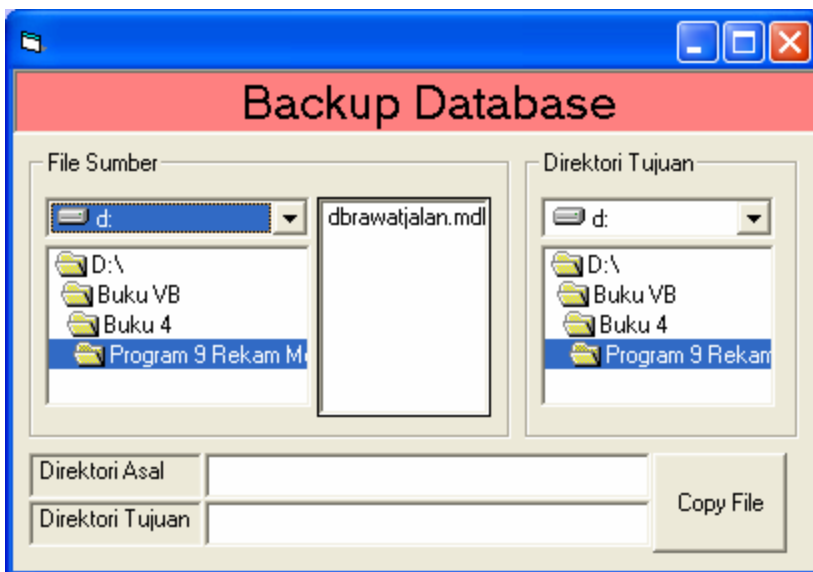

- File Sumber:** A file explorer view showing the drive "d:" with folders "Buku VB", "Buku 4", and "Program 9 Rekan M". The file "dbrawatjalan.mdl" is selected in the list.
- Direktori Tujuan:** A file explorer view showing the drive "d:" with folders "Buku VB", "Buku 4", and "Program 9 Rekan M".
- Buttons:** "Direktori Asal" and "Direktori Tujuan" text boxes, and a "Copy File" button.

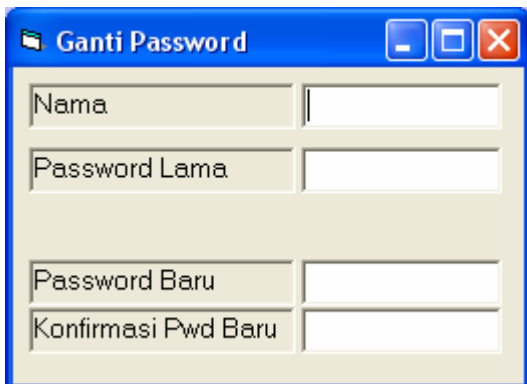

- "Nama" (Name)
- "Password Lama" (Old Password)
- "Password Baru" (New Password)
- "Konfirmasi Pwd Baru" (Confirm New Password)

*Harga program Rp.50.000.* Peminat silakan transfer ke 066-0525-947 (BCA) atau 156-000-250-214 (Mandiri) atau 0139-0106-3038-504 (BRI) an. Uus Rusmawan  
Email : [uusrusmawan@yahoo.com](mailto:uusrusmawan@yahoo.com)

